

~ **Big Swing Face** ~

Composed and arranged by
Bill Potts

Instrumentation:		
Full Score	Trumpet 1	Trombone 3
Alto sax 1	Trumpet 2	Trombone 4
Alto sax 2	Trumpet 3	Guitar
Tenor sax 1	Trumpet 4	Piano
Tenor sax 2	Trombone 1	Bass
Baritone	Trombone 2	Drums

Medium Up Swing 1944

Big Swing Race

as performed by the
Buddy Rich Big Band

Bill Potts

Alto Saxophone 1 (Solo)

Alto Saxophone 2

Tenor Saxophone 1

Tenor Saxophone 2

Baritone Saxophone

Trumpet 1

Trumpet 2 (Solo)

Trumpet 3

Trumpet 4

Trombone 1

Trombone 2

Trombone 3

Trombone 4

Guitar

Piano (Solo)

Bass

Drums

9

Play 2nd X Only

A. Sax. 1 *mf* Play 2nd X Only

A. Sax. 2 *mf* Play 2nd X Only

T. Sax. 1 *mf* Play 2nd X Only

T. Sax. 2 *mf* Play 2nd X Only

B. Sax. *mf* Play 2nd X Only

Trpt. 1 *mf*

Trpt. 2 *mf*

Trpt. 3 *mf*

Trpt. 4 *mf*

Tbn. 1 *mf*

Tbn. 2 *mf*

Tbn. 3 *mf*

Tbn. 4 *mf*

Guit. *mf* F C7(b9) F C7(b9) F C7(b9) F7 Bb9 F Ab9 G0 F D7 D7(#9)

Pno. *mf* F C7(b9) F C7(b9) F C7(b9) F7 Bb9 F Ab9 G0 F D7 D7(#9)

Bass *mf* F C7(b9) F C7(b9) F C7(b9) F7 Bb9 F Ab9 G0 F D7 D7(#9)

Drums *mf* Play Time

9

10

11

12

13

14

15

16

A. Sax. 1 Play Both X's 21

A. Sax. 2 Play Both X's *ff*

T. Sax. 1 Play Both X's *ff*

T. Sax. 2 Play Both X's *ff*

B. Sax. Play Both X's *ff*

Trpt. 1 *ff*

Trpt. 2 *ff*

Trpt. 3 *ff*

Trpt. 4 *ff*

Tbn. 1 *ff*

Tbn. 2 *ff*

Tbn. 3 *ff*

Tbn. 4 *ff*

Guit. *Gm7 B^b9 Am7 D7(#5) D7(b9) Gm7 C7(b9) F C7 F C7 F C7 F C7 F C7* *ff* *F Cm7 F7 F7 Cm7 F9 B9*

Pno. *Gm7 B^b9 Am7 D7(#5) D7(b9) Gm7 C7(b9) F C7 F C7 F C7 F C7 F C7* *ff* *F Cm7 F7 F7 Cm7 F9 B9*

Bass *Gm7 B^b9 Am7 D7(#5) D7(b9) Gm7 C7(b9) F C7(b9) F C7 F C7 F Cm7 F7 F7 Cm7 F9 B9*

Drums *ff*

17
 18
 19
 20
 21
 22
 23
 24

This musical score is for the piece "Big Swing Face" and is page 4 of the score. It features a large ensemble of instruments. The saxophone section includes two Alto Saxophones (A. Sax. 1 & 2), two Tenor Saxophones (T. Sax. 1 & 2), and one Baritone Saxophone (B. Sax.). The brass section consists of four Trumpets (Trpt. 1-4) and four Trombones (Tbn. 1-4). The rhythm section includes Guitar (Guil.), Piano (Pno.), Bass, and Drums. The score is written in 4/4 time with a key signature of one flat (Bb). The saxophones and trumpets play melodic lines with various articulations and dynamics, while the trombones and guitar provide harmonic support. The piano and bass play a steady accompaniment, and the drums provide a rhythmic foundation. The score is divided into measures, with measure numbers 25, 26, 27, and 28 indicated at the bottom.

Measures 25, 26, 27, and 28 are marked at the bottom of the page.

A. Sax. 1

A. Sax. 2

T. Sax. 1

T. Sax. 2

B. Sax.

Trpt. 1

Trpt. 2

Trpt. 3

Trpt. 4

Tbn. 1

Tbn. 2

Tbn. 3

Tbn. 4

Guit.

Pno.

Bass

Drums

45

Play 4x's
Solo

45

G9 D Am7 D7 G9 G9 G#9 D G7 F#m7 B7(b9) Em7 A7 D7 B7(b9) Em7 A7

A. Sax. 1

A. Sax. 2

T. Sax. 1

T. Sax. 2

B. Sax.

Trpt. 1

Trpt. 2

Trpt. 3

Trpt. 4

Tbn. 1

Tbn. 2

Tbn. 3

Tbn. 4

Guit. F7 Bb9 F Cm7 F7 Bb9 Bb9 B0 F Bb7 Am7 D7(b9) Gm7 C7 F7 D7(b9) Gm7 C7

Pno. F7 Bb9 F Cm7 F7 Bb9 Bb9 B0 F Bb7 Am7 D7(b9) Gm7 C7 F7 D7(b9) Gm7 C7

Bass F7 Bb9 F Cm7 F7 Bb9 Bb9 B0 F Bb7 Am7 D7(b9) Gm7 C7 F7 D7(b9) Gm7 C7

Drums

46

47

48

49

50

51

52

53

54

55

56

A. Sax. 1 *U7* G9 D Am7 D7 G9 G9 G#9 D G7 F#m7 B7(b9)

A. Sax. 2

T. Sax. 1

T. Sax. 2

B. Sax.

Trpt. 1

Trpt. 2

Trpt. 3

Trpt. 4

Tbn. 1

Tbn. 2

Tbn. 3

Tbn. 4

Guit. F7 Bb9 F Cm7 F7 Bb9 Bb9 B° F Bb7 Am7 D7(b9)

Pno. F7 Bb9 F Cm7 F7 Bb9 Bb9 B° F Bb7 Am7 D7(b9)

Bass F7 Bb9 F Cm7 F7 Bb9 Bb9 B° F Bb7 Am7 D7(b9)

Drums

A. Sax. 1

A. Sax. 2

T. Sax. 1

T. Sax. 2

B. Sax.

Trpt. 1

Trpt. 2

Trpt. 3

Trpt. 4

Tbn. 1

Tbn. 2

Tbn. 3

Tbn. 4

GuiL.

B^b9 B^o F G7(b⁹) C7(b⁹) Am7(b⁶) D7 Gm7 C9 Gm7 B9 C9 F E^b9 D7(b⁹) Gm7 C7

Chord notation for guitar across measures 73-80.

Pno.

B^b9 B^o F G7(b⁹) C7(b⁹) Am7(b⁶) D7 Gm7 C9 Gm7 B9 C9 F E^b9 D7(b⁹) Gm7 C7

Chord notation for piano across measures 73-80.

Bass

B^b9 B^o F G7(b⁹) C7(b⁹) Am7(b⁶) D7 Gm7 C9 Gm7 B9 C9 F E^b9 D7(b⁹) Gm7 C7

Chord notation for bass across measures 73-80.

Drums

81

A. Sax. 1

A. Sax. 2

T. Sax. 1

T. Sax. 2

B. Sax.

Trpt. 1

Trpt. 2

Trpt. 3

Trpt. 4

Tbn. 1

Tbn. 2

Tbn. 3

Tbn. 4

Guit.

Pno.

Bass

Drums

Chord symbols: F, B^b, B^o, F, Gm7, C7, F, D^bm7, Cm7, B9, B^b9, B^o, F, Gm7, B^b7, Am7(♭5), D7

81

82

83

84

85

86

87

88

A. Sax. 1
 A. Sax. 2
 T. Sax. 1
 T. Sax. 2
 B. Sax.
 Trpt. 1
 Trpt. 2
 Trpt. 3
 Trpt. 4
 Tbn. 1
 Tbn. 2
 Tbn. 3
 Tbn. 4
 Guif.
 Pno.
 Bass
 Drums

Solo C9 G Ebm7 Dm7 C#9

Gm7 Gm7 C7 Gm7 C7(b9) F Gm7 Gm7/C E7 F9 Bb9 F Dbm7 Cm7 B9

A. Sax. 1

A. Sax. 2

T. Sax. 1

T. Sax. 2

B. Sax.

Trpt. 1

Trpt. 2

Trpt. 3

Trpt. 4

Tbn. 1

Tbn. 2

Tbn. 3

Tbn. 4

Guit.

Pno.

Bass

Drums

117

A. Sax. 1 *ff* *p* *mf*

A. Sax. 2 *ff* *p* *mf*

T. Sax. 1 *ff* *p* *mf*

T. Sax. 2 *ff* *p* *mf*

B. Sax. *ff* *p* *mf*

Trpt. 1 *ff* *p* *mf*

Trpt. 2 *ff* *p* *mf*

Trpt. 3 *ff* *p* *mf*

Trpt. 4 *ff* *p* *mf*

Tbn. 1 *ff* *p* *mf*

Tbn. 2 *ff* *p* *mf*

Tbn. 3 *ff* *p* *mf*

Tbn. 4 *ff* *p* *mf*

Guit. *Gm7* *C7* *Gm7* *Gb9* *F* *Bb9* *Am7* *D7(b9)* *Gm* *Db7* *C7(b9)* *F* *C7(b9)* *F* *C7(b9)* *F* *C7(b9)* *F* *C7(b9)* *F7*

Pno. *Gm7* *C7* *Gm7* *Gb9* *F* *Bb9* *Am7* *D7(b9)* *Gm* *Db7* *C7(b9)* *F* *C7(b9)* *F* *C7(b9)* *F* *C7(b9)* *F* *C7(b9)* *F7*

Bass *Gm7* *C7* *Gm7* *Gb9* *F* *Bb9* *Am7* *D7(b9)* *Gm* *Db7* *C7(b9)* *F* *C7(b9)* *F* *C7(b9)* *F* *C7(b9)* *F* *C7(b9)* *F7*

Drums *p* *mf*

113

114

115

116

117

118

119

120

A. Sax. 1
 A. Sax. 2
 T. Sax. 1
 T. Sax. 2
 B. Sax.
 Trpt. 1
 Trpt. 2
 Trpt. 3
 Trpt. 4
 Tbn. 1
 Tbn. 2
 Tbn. 3
 Tbn. 4
 Guit.
 Pno.
 Bass
 Drums

Chord symbols: B^b_9 , F, A^b_9 , G^9 , F, D7, D7($\sharp 9$), Gm7, B^b_9 , Am7, D7($\sharp 9$), D7.

Solo

121 122 123 124 125 126 127 128

129

A. Sax. 1

A. Sax. 2

F. Sax. 1

T. Sax. 2

B. Sax.

Trpt. 1

Trpt. 2

Trpt. 3

Trpt. 4

Tbn. 1

Tbn. 2

Tbn. 3

Tbn. 4

Guit.

Pno.

Bass

Drums

129

130

131

132

133

134

135

136

141

A. Sax. 1

A. Sax. 2

T. Sax. 1

T. Sax. 2

B. Sax.

Trpt. 1

Trpt. 2

Trpt. 3

Trpt. 4

Tbn. 1

Tbn. 2

Tbn. 3

Tbn. 4

Guif.

Pno.

Bass

Drums

G9 Gm7 C7 C7(b9) F

F Dm Gm C7(b9) F Gm7 C7(b9) Am D7(b9) Gm7 C7 F7

G9 Gm7 C7 C7(b9) F

F Dm Gm C7(b9) F Gm7 C7(b9) Am D7(b9) Gm7 C7 F7

G9 Gm7 C7 C7(b9) F

F Dm Gm C7(b9) F Gm7 C7(b9) Am D7(b9) Gm7 C7 F7

Solo

A. Sax. 1

A. Sax. 2

T. Sax. 1

T. Sax. 2

B. Sax.

Trpt. 1

Trpt. 2

Trpt. 3

Trpt. 4

Tbn. 1

Tbn. 2

Tbn. 3

Tbn. 4

Guit.

Pno.

Bass

Drums

A. Sax. 1
A. Sax. 2
T. Sax. 1
T. Sax. 2
B. Sax.
Trpt. 1
Trpt. 2
Trpt. 3
Trpt. 4
Tbn. 1
Tbn. 2
Tbn. 3
Tbn. 4
Guit.
Pno.
Bass
Drums

Chord symbols: Gm7, C7(b9), F, A, C7(#5), Fm(m)9, Em(m)9, Fm, FM

Measure numbers: 152, 153, 154, 155, 156, 157, 158

Sierra Music Presents

Big Swing Face

As recorded by the Buddy Rich Big Band on "Big Swing Face" (Pacific Jazz)

Alto Saxophone 1 (Solo)

Bill Pe

Medium Up Swing

Turn Page
(Time)

9

Play 2nd X Only

9 *mf*

13

17 *Play Both X's*

21

21 *ff*

25

29 *sfz*

33

12

33

45

Play 4x's
Solo

45

49

53 *Play 4x's*

57

57

D7 G9 D Am7 D7

61

G9 G9 G#0 D G7 F#m7 B7(b9)

65

Em7 A7

Soli

f

3

69

69

73

77

81

81

85

89

93

93

3

97

101

105

105

109

113

117

117

121

125

129

129

133

137

141

141

146

151

151

155

Big Swing Face

As recorded by the Buddy Rich Big Band on "Big Swing Face" (Pacific Jazz)

Alto Saxophone 2

Bill Potts

Medium Up Swing

1 *ff*

5 **2**

9 *Play 2nd X Only*
9 *mf*

13

17 *Play Both X's*

21
21 *ff*

25

29 *sfz*

33

12

33

45

Play 4x's

12

45

57

9

Soli

57

69

ff

f

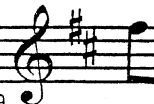

69

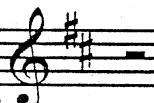

73

77

81

81

85

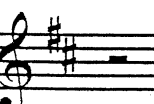

89

93

3

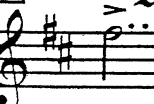

93

97

101

105

ff

105

109

113

117

ff

p

117

mf

121

125

129

129

f

133

sfz

Alto Sax 2 / "Big Swing Face" 4.

137

141

146

151

155

Big Swing Face

As recorded by the Buddy Rich Big Band on "Big Swing Face" (Pacific Jazz)

Tenor Saxophone 1

Bill Potts

Medium Up Swing

1 *ff*

5 **2**

9 Play 2nd X Only *mf*

13

17 Play Both X's *spl her*

21 *ff*

25

29 *sfz*

33

James Scales Solo

12

45

Play 4x's 2x

12

57

9

Soli

69

73

77

81

85

89

93

3

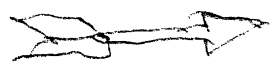

97

101

105

105

109

113

117

117

121

125

129

129

133

Tenor Sax 1 / "Big Swing Face"

4.

137

141

141

146

151

151

155

Big Swing Face

As recorded by the Buddy Rich Big Band on "Big Swing Face" (Pacific Jazz)

Tenor Saxophone 2

Bill Potts

Medium Up Swing

1 *ff*

5 **2**

9 *Play 2nd X Only*
9 *mf*

13

17 *Play Both X's*

21
21 *ff*

25

29 *sfz*

33

12

45

Play 4x's

12

57

9

Soli

ff

f

3

69

73

77

81

85

93

3

97

101

105

105

109

113

117

117

121

125

129

129

133

141

151

Big Swing Face

As recorded by the Buddy Rich Big Band on "Big Swing Face" (Pacific Jazz)

Baritone Saxophone

Bill Potts

Medium Up Swing

1 *ff*

5

9 *mf* Play 2nd X Only

13

17 *ff* Play Both X's

21

25

29 *sfz*

2

33

12

45

Play 4x's

12

57

9

Soli

3

69

81

93

3

Baritone Sax / "Big Swing Face" 3.

97

101

105

105

109

113

117

117

121

125

129

129

133

Baritone Sax / "Big Swing Face"

4.

137

141

146

151

155

Big Swing Face

As recorded by the Buddy Rich Big Band on "Big Swing Face" (Pacific Jazz)

Trumpet 1

Bill Potts

Medium Up Swing

33

12

45

Play 4x's

12

57

9

2

Turn Page
(11 bars res)

Trumpet 1 / "Big Swing Face"

3.

69

11

81

3

3

89

93

3

99

105

4

109

3

117

117

121

125

129 *f*

133 *sfz*

137

141

146

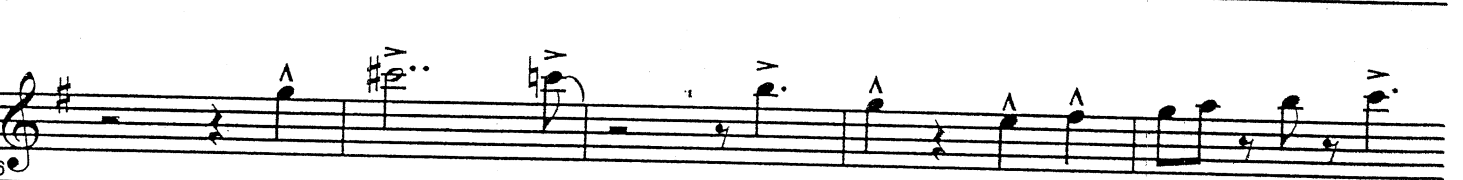

151

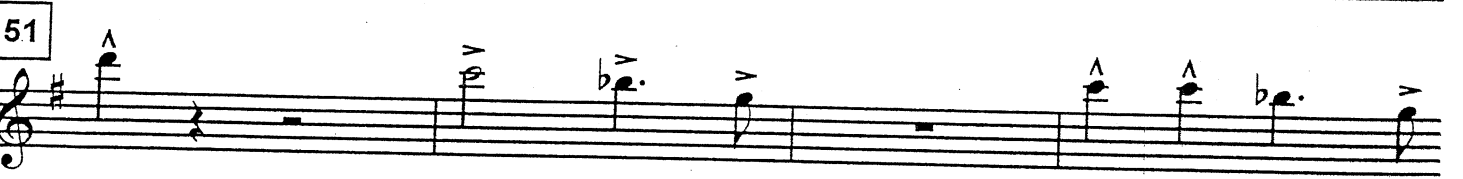

155

Big Swing Face

As recorded by the Buddy Rich Big Band on "Big Swing Face" (Pacific Jazz)

Trumpet 2 (Solo)

Bill Potts

Medium Up Swing

1 *ff*

5

9 *mf*

13

17

21 *ff*

25

29 *sfz*

2

Trumpet 2 / "Big Swing Face"

2.

33

KLAVEZ

12

33

45

Play Sax's

12

45

57

ON CUE

9

2

57

ff

Turn Page
(11 bars re

69

11

81

3

3

3

93

Solo

C9

G

Ebm7

Dm7

C#9

C9

C#o

G

Am7

Bm9

E7(b9)

Am7

Eb9

D9

D7(b9)

G

Am7

D7

105

8

ff

p

117

mf

129

133

137

141

146

151

155

Sierra Music Presents

Big Swing Face

As recorded by the Buddy Rich Big Band on "Big Swing Face" (Pacific Jazz)

Trumpet 3

Bill Potts

Medium Up Swing

1 *ff*

5

9 *mf*

13

17

21 *ff*

25

29 *sfz*

2

9

21

29

33

12

45

Play 4x's

12

57

9

2

Turn Page
(11 bars re

Trumpet 3 / "Big Swing Face"

3.

69

11

81

3

93

- 105 *Soft*

3

105

4

109

3

117

117

121

129

141

151

Big Swing Face

As recorded by the Buddy Rich Big Band on "Big Swing Face" (Pacific Jazz)

Trumpet 4

Bill Potts

Medium Up Swing

Trumpet 4 / "Big Swing Face"

2.

33

12

45

Play 4x's

12

57

9

2

ff

* Turn Page
(11 bars res)

69

11

81

3

3

89

93

3

99

105

4

ff

109

3

117

ff

p

117

mf

121

125

125

129

129

129 *f*

133

133 *sfz*

137

137

141

141

141

146

146

151

151

151

155

155

Big Swing Face

As recorded by the Buddy Rich Big Band on "Big Swing Face" (Pacific Jazz)

Trombone 1

Bill Potts

Medium Up Swing

1 *ff*

5 **2**

9 *mf*

13

17 **21**

21 *ff*

25

29 *sfz*

33

12

33

45

Play 4x's

12

45

57

9

2

57

ff

Turn Page
(11 bars res)

125

129

133

137

141

146

151

155

Big Swing Face

As recorded by the Buddy Rich Big Band on "Big Swing Face" (Pacific Jazz)

Trombone 2

Bill Potts

Medium Up Swing

1 *ff*

5 2

9 *mf*

13

17

21 *ff*

25

29 *sfz*

Trombone 2 / "Big Swing Face" 2.

33

12

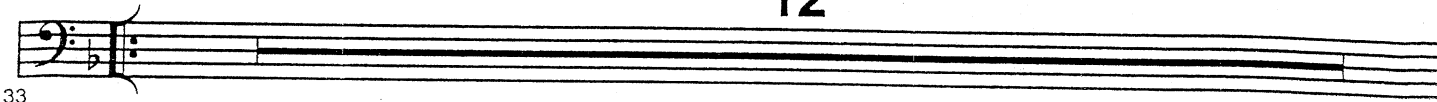

33

45

Play 4x's

12

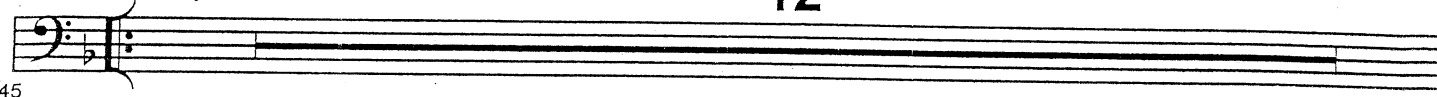

45

57

9

2

57

ff

Turn Page
(11 bars re

69

11

81

3

3

93

3

105

4

109

3

117

121

125

129

133

137

141

146

151

155

Big Swing Face

As recorded by the Buddy Rich Big Band on "Big Swing Face" (Pacific Jazz)

Trombone 3

Bill Potts

Medium Up Swing

33

12

33

45

Play 4x's

12

45

57

9

2

57

ff

Turn Page
(11 bars res)

69

11

81

3

3

81

89

93

3

93

4

99

105

105

3

109

113

117

117

121

125

129

129

133

137

141

146

151

155

Big Swing Face

As recorded by the Buddy Rich Big Band on "Big Swing Face" (Pacific Jazz)

Bass Trombone 4

Bill Potts

Medium Up Swing

1 *ff*

2

5

9 *mf*

13

17

21 *ff*

25

29 *sfz*

33

12

45

Play 4x's

12

57

9

2

ff

Turn Page
(11 bars res)

69

11

81

3

3

93

3

105

4

ff

109

3

117

mf

121

Big Swing Face

As recorded by the Buddy Rich Big Band on "Big Swing Face" (Pacific Jazz)

Piano (Solo)

Bill Potts

Medium Up Swing

1 F Gm7 C7^(b9) F Gm7 C7^(b9) F

5 Gm7 C7^(b9) F

9 **mf** F C7^(b9) F C7^(b9) F C7^(b9) F C7^(b9) F7

13 Bb9 F Ab° G° F D7 D7^(#5)

17 Gm7 Bb9 Am7 D7^(#5) D7^(b9) Gm7 C7^(b9)

21 **ff** F C7 F C7 F C7 F C7 F Cm7 F7 F7 Cm7 F9 B9

25 Bb7 F Bb7 F D7^(#5)

29 G7^(b9) Gm7 C7 Am9 D7^(b9) G9 Gb9

Piano / "Big Swing Face"

2.

33

Piano - Solo
F7

33

F Bb7 Am7 D7(b9) Gm7 C7 F7 D7(b9) Gm7 C7 *End Solo (2nd)*

39

45

Play 4/4s

45

F Bb7 Am7 D7(b9) Gm7 C7 F7 D7(b9) Gm7 C7

51

57

F7 Bb9 F Cm7 F7

57

Bb9 Bb9 B0 F Bb7 Am7 D7(b9)

61

Gm7 C7

F

2

65

69

ff

F F Gm7 C7 F Gm7 C7 F Dbm7 Cm7 B9

69

Bb9 B0 F G7(b9) C7(b9) Am7(b5) D7

73

Gm7 C9 Gm7 B9 C9 F Eb9 D7(b9) Gm7 C7

77

81

F B^b B^o F Gm7 C7 F D^bm7 Cm7 B9

B^b9 B^o F Gm7 B^b7 Am7(b5) D7

Gm7 Gm7 C7 Gm7 C7(b9) F Gm7 Gm7/C E7

93

F9 B^b9 F D^bm7 Cm7 B9

B^b9 B^o F Gm7 Am9 D7(b9)(#5)

Gm7 D^b9 C9 C7(b9) F Gm7 C7 F9

105

F9 B^b9 B^o F Dm Gm F7 B9

B^b9 B^b9 B^o F B^b9 Am7(b5) D7

Gm7 C7 Gm7 G^b9 F B^b9 Am7 D7(b9) Gm D^b7 C7(b9)

117

F C7(b9) F C7(b9) F C7(b9) F C7(b9) F7

mf

p

Piano / "Big Swing Face"

4.

121

B \flat 9 F A \flat 0 G0 F D7 D7

125

Gm7 B \flat 9 Am7 D7(#5) D7 Gm11

129

F Dm Gm C7(b9) F Gm7 C7(b9) A m D7(b9) Gm7 C7 F7

133

B \flat 9 B \circ A m9 D7(b9) D7

137

G9 Gm7 C7 C7(b9) F

141

F Dm Gm C7(b9) F Gm7 C7(b9) A m D7(b9) Gm7 C7 F7 B \flat 9

146

B \circ A m9 D7(b9) D7 G9 Gm7 C7 C7

151

F Gm7 C7(#5) F Gm7 C7(b9) F

155

Gm7 C7(b9) F C7(b9) Fmaj9

Big Swing Face

As recorded by the Buddy Rich Big Band on "Big Swing Face" (Pacific Jazz)

Bass

Bill Pott

Medium Up Swing

1 *ff*

5 **2**

9 *mf* F C7(b9) F C7(b9) F C7(b9) F7

13 Bb9 F Ab° G° F D7 D7(#5)

17 Gm7 Bb9 Am7 D7(#5) D7(b9) Gm7 C7(b9)

21 **21** F C7(b9) F C7 F C7 F Cm7 F7 F7 Cm7 F9 B9

25 Bb7 F Bb7 F D7(#5)

29 G7(b9) Gm7 C7 Am9 D7(#5)(b9) G9 Gb9

Bass / "Big Swing Face"

2.

33

Handwritten: *17000*

33

F7 B \flat 9 F Cm7 F7 B \flat 9 B \flat 9 B \circ

39

F B \flat 7 Am7 D7(\flat 9) Gm7 C7 F7 D7(\flat 9) Gm7 C7

45

Play *x*'s

45

F7 B \flat 9 F Cm7 F7 B \flat 9 B \flat 9 B \circ

51

F B \flat 7 Am7 D7(\flat 9) Gm7 C7 F7 D7(\flat 9) Gm7 C7

57

57

F7 B \flat 9 F Cm7 F7

61

B \flat 9 B \flat 9 B \circ F B \flat 7 Am7 D7(\flat 9)

65

Gm7 C7 ***ff*** **2**

69

69

F F Gm7 C7 F Gm7 C7 F D \flat m7 Cm7 B9

73

B \flat 9 B \circ F G7(\flat 9) C7(\flat 9) Am7(\flat 5) D7

77

Gm7 C9 Gm7 B9 C9 F E \flat 9 D7(\flat 9) Gm7 C7

81

F B^b B^o F Gm7 C7 F D^bm7 Cm7 B9

81

B^b9 B^o F Gm7 B^b7 Am7(b5) D7

85

Gm7 Gm7 C7 Gm7 C7(b9) F* Gm7 Gm7/C E7

89

93

F9 B^b9 F D^bm7 Cm7 B9

93

B^b9 B^o F Gm7 Am9 D7(^b9 #5)

97

Gm7 D^b9 C9 C7(^b9) F Gm7 C7 F9

101

105

ff

F9 B^b9 B^o F Dm Gm F7 B9

105

B^b9 B^b9 B^o F B^b9 Am7(b5) D7

109

Gm7 C7 Gm7 G^b9 F B^b9 Am7 D7(^b9) Gm D^b7 C7(^b9)

113

117

F C7(^b9) F C7(^b9) F C7(^b9) F C7(^b9) F7

117

mf

p

Bb9

F

A^bo

G^o

F

D7 D7

121

Gm7

Bb9

125

129

F Dm Gm C7(b9) F

Gm7 C7(b9) Am D7(b9) Gm7 C7 F7

129

Bb9

B^o

A m9

D7^(b9)_(#5)

D7

133

G9

Gm7

C7

C7(b9)

F

137

141

F Dm Gm C7(b9) F

Gm7 C7(b9) Am D7(b9) Gm7 C7 F7

141

Bb9

B^o

A m9

D7^(b9)_(#5)

D7

G9

145

Gm7

C7

C7(b9)

151

150

154

Big Swing Face

As recorded by the Buddy Rich Big Band on "Big Swing Face" (Pacific Jazz)

Drums

Bill Po

Medium Up Swing

(8) (12)

45 Play 4x's (4)

(8) (12)

57 (4)

(8)

1 2 *ff*

69 Play Time (4)

(8)

81

(8)

♩

133

137

141

141

145

151

149

153

157